



Join Us for After School Art Drawing & Painting Liholiho Elem School Rm# F101

Getting an earlier start in arts can make a real difference in the lives of children. With encouragement & guidance, we provide hands-on classes for all grades. We have designed a fun & educational program to exceed standard art education and to inspire every child to reach their creative potential. Our curriculum is varied to include still-life, landscaping, and 3D design. It teaches a student how to see art in a new way, offers basic understanding of how to draw and paint. Students will learn the fundamentals of art while experimenting with a variety of medium, including acrylics, pastels, & discovering the great artists work and techniques.

K ~ 5th 12 Weeks/Once a Week

Tuition \$215 *All Supplies Included*

Class #1	Thursday 2:30~3:25PM	SEP 5, 12, 19, 26 OCT 3, 17, 24, 31 NOV 7, 14, 21 DEC 5
Class #2	Thursday 3:30~4:25PM	SEP 5, 12, 19, 26 OCT 3, 17, 24, 31 NOV 7, 14, 21 DEC 5

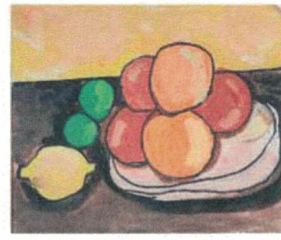
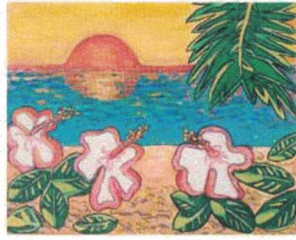

www.RainbowArtStudioHawaii.com call/text 497-5718

- - - - - <Cut/Mail Registration Form> - - - - -

Student Name _____ Homeroom _____ Grade _____

Parent Name _____ Cell Phone _____

E-Mail _____

If Credit Card Payment, Please Fill the Credit Card Information:

Credit Card # _____ Exp Date(mm/yy) _____

CVV# _____ Zip Code _____

Mail This Form & Check or Credit Card Info

Rainbow Art Studio
4348 Waialae Ave #200
Honolulu, HI 96816

Choose Class:

Class #1 Class #2

After class, my child will be:
Picked up by parents Excused to A+

LIHOLIHO FALL 2019